#74075

Modern 2-Bed Apartment in Strovolos with Panoramic Views

Strovolos, Nicosia

€1,600 /month

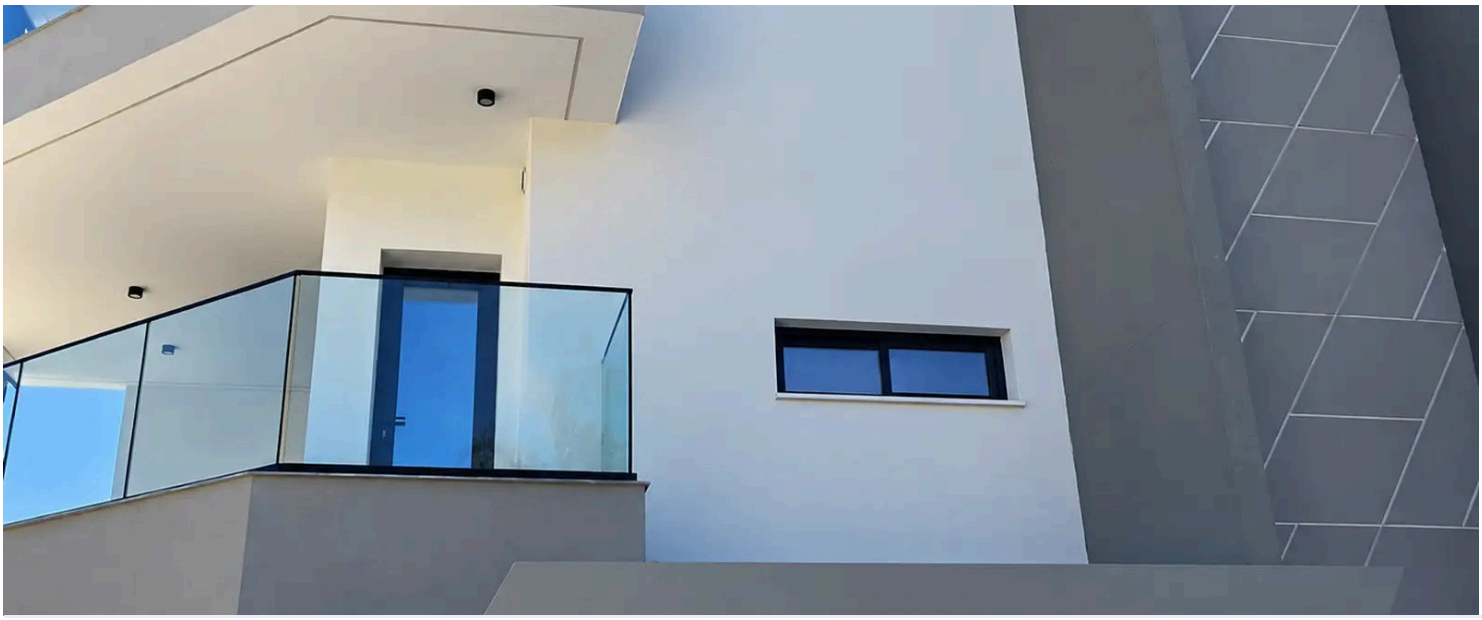

ΠΡΟΣΟΧΗ/ATTENTION
Πληροφορίες όπως τιμές ακινήτων και/ή διαθεσιμότητα ακινήτων που επισυνάπτονται στην ιστοσελίδα μας δεν είναι δεσμευτικές και δίνεται να

Overview

Specifications

Bedrooms	Bathrooms	Covered
2	2	77 m^2

Type	**Apartment**
Toilets	**2**
Covered veranda	**25 m^2**
Status	**Used**
Year of construction	**2026**

Furnished	**Fully furnished**
Structure	**Concrete**
Facade	**Concrete**
Energy efficiency rating	**A**

Description

Be the first to live in this stunning brand-new apartment in a quiet, convenient residential area of Strovolos. It is fully furnished and fully equipped with modern A+++ appliances, so you can move straight in.

The bright open-plan living, dining and kitchen area opens onto a generous 25 m^2 balcony, perfect for relaxing or entertaining. The apartment also offers 2 spacious bedrooms, including a master with its own en-suite.

The apartment is fully furnished and ready to move into, with all electrical appliances included.

Key Features:

- 2 spacious bedrooms
- Fully furnished
- Master bedroom with ensuite
- 2 bathrooms
- Large 25m^2 balcony
- Fully equipped kitchen with A+++ appliances
- Full air conditioning in all rooms
- Underfloor heating with heat pump
- 2kW photovoltaic system – helping reduce electricity costs
- External electric shutters, black out

ΠΡΟΣΟΧΗ/ATTENTION
Πληροφορίες όπως τιμές ακινήτων και/ή διαθεσιμότητα ακινήτων που επισυνάπτονται στην ιστοσελίδα μας δεν είναι δεσμευτικές και δίνεται να

Additional information

Facilities

Aircondition, Split system
Elevator
Gated complex
Heating, Underfloor
Parking, Covered
Solar photovoltaic panels
Solar water heater
Storage

Features

Balcony, front
Combined kitchen and dining area
Connected to electric mains
Double glazing
Easy access to highway
Easy access to main roads
En suite shower
Energy efficient doors/windows
Fireproof entrance doors
Fitted wardrobes
Granite countertops
Kitchen appliances
Kitchen island
Luxury specifications
Modern design
Near amenities
Near bus route
Panoramic view
Parquet flooring
Pressurized water system
Roller blinds
Sound insulation
Spacious rooms
Thermal insulation
Veranda, large
Wooden flooring

ΠΡΟΣΟΧΗ/ATTENTION
Πληροφορίες όπως τιμές ακινήτων και/ή διαθεσιμότητα ακινήτων που επισυνάπτονται στην ιστοσελίδα μας δεν είναι δεσμευτικές και δίνεται να