#74059

One Bedroom Apartment for Rent in Agios Dometios

Agios Dometios, Nicosia

€550 /month

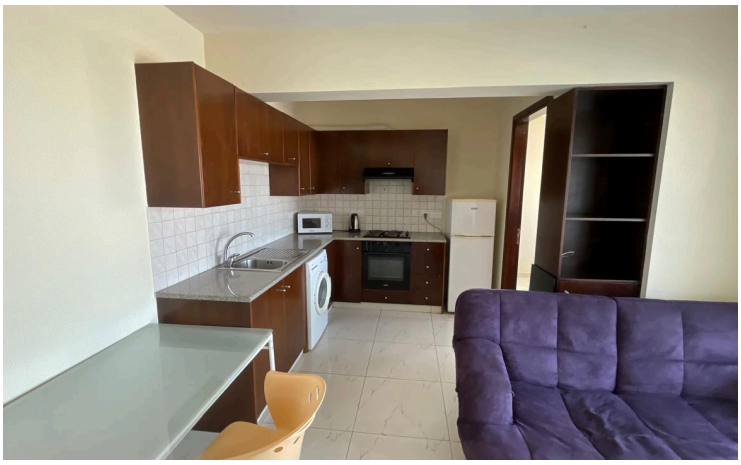

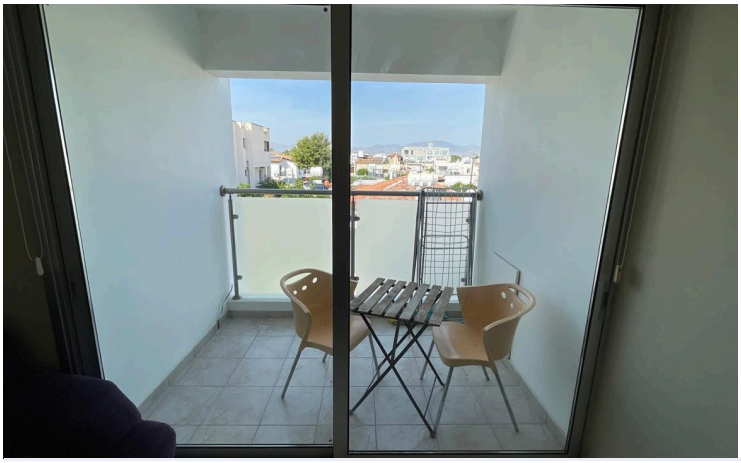

ΠΡΟΣΟΧΗ/ATTENTION
Πληροφορίες όπως τιμές ακινήτων και/ή διαθεσιμότητα ακινήτων που επισυνάπτονται στην ιστοσελίδα μας δεν είναι δεσμευτικές και δίνεται να

Overview

Specifications

Bedrooms	Bathrooms	Covered
1	1	48 m^2

Type	**Apartment**
Toilets	**1**
Covered veranda	**5 m^2**
Status	**Used**

Year of construction	**2010**
Furnished	**Unfurnished**
Energy efficiency rating	Certificate expected

Description

Modern One-Bedroom Apartment for Rent in Agios Dometios, Nicosia!

Bright and modern one-bedroom apartment ideally located in Agios Dometios, close to UNIC, shops, supermarkets and everyday amenities, with Nicosia city centre just a 10-minute drive away.

Property Features:
- 1 comfortable bedroom & 1 bathroom
- Open-plan kitchen and living area
- Kitchen appliances included
- Air conditioning (heating & cooling)
- Private veranda
- Covered parking
- Double-glazed windows & roller blinds
- Solar water heater

OFFERED UNFURNISHED

Close to bus routes and easy access to main roads!

Ideal for students, professionals or couples looking for a comfortable home in a convenient and well-connected location.

ΠΡΟΣΟΧΗ/ATTENTION
Πληροφορίες όπως τιμές ακινήτων και/ή διαθεσιμότητα ακινήτων που επισυνάπτονται στην ιστοσελίδα μας δεν είναι δεσμευτικές και δίνεται να

Additional information

Facilities

Aircondition, Split system

Elevator

Parking, Covered

Solar water heater

Features

Bright

Combined kitchen and dining area

Double glazing

Easy access to main roads

Kitchen appliances

Modern design

Near amenities

Near bus route

Open plan

Roller blinds

Shower

Veranda

ΠΡΟΣΟΧΗ/ATTENTION
Πληροφορίες όπως τιμές ακινήτων και/ή διαθεσιμότητα ακινήτων που επισυνάπτονται στην ιστοσελίδα μας δεν είναι δεσμευτικές και δίνεται να