#69046

HOUSE IN LAKATAMIA FOR RENT

Lakatamia, Nicosia

€1,450 /month

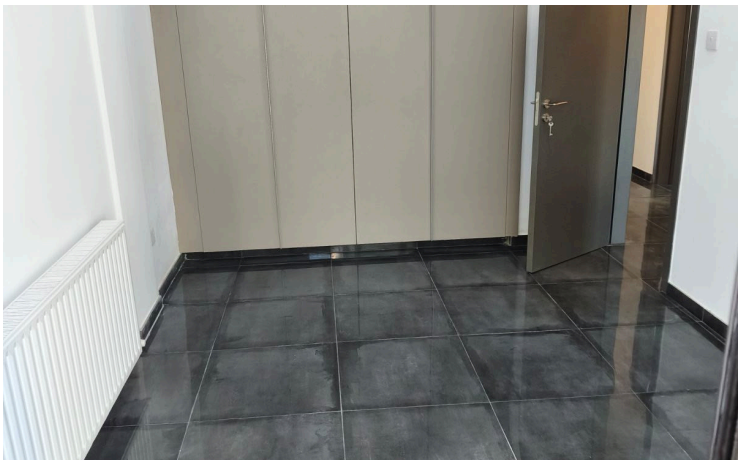
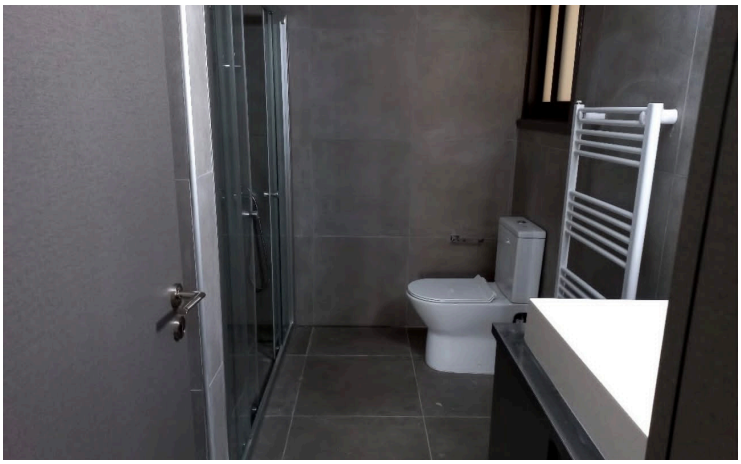

mpa

ΠΡΟΣΟΧΗ/ATTENTION
Πληροφορίες όπως τιμές ακινήτων και/ή διαθεσιμότητα ακινήτων που επισυνάπτονται στην ιστοσελίδα μας δεν είναι δεσμευτικές και δίνεται να

Overview

Specifications

Bedrooms	Bathrooms	Covered
4	2	180 m^2

Type	**House**
Toilets	**3**
Uncovered veranda	**30 m^2**
Covered parking	**20 m^2**

Status	**Used**
Year of construction	**2021**
Furnished	**Partially furnished**
Energy efficiency rating	**A**

Description

Modern house with high standard materials in Lakatamia for rent. The house is located in a secluded neighborhood on a dead end road, within walking distance to Linear Park and just a short drive from Nicosia. It enjoys easy access to all amenities such as schools, supermarkets, cafes, restaurants etc.

Built in 2021, features a single-floor house with a basement with internal areas of 205 sqm and covered and uncovered verandas in the front of the house and the bedrooms and a small backyard on the basement.

The house comprised of an open plan spacious living/sitting areas, a fully equipped kitchen with brand new appliances, three bedrooms, a laundry room, a guest toilet with a shower and a family bathroom.

The house also offers a basement with a separate entrance with its own kitchen, a spacious bedroom and its own bathroom.

The house is offered unfurnished with central heating (using diesel), A/C in all the rooms, solar water heating, and a separate driveway with an electrical gate for two parking spots (covered).

ΠΡΟΣΟΧΗ/ATTENTION
Πληροφορίες όπως τιμές ακινήτων και/ή διαθεσιμότητα ακινήτων που επισυνάπτονται στην ιστοσελίδα μας δεν είναι δεσμευτικές και δίνεται να

Additional information

Facilities

Aircondition, Split system
Heating, Central
Maid's room
Solar water heater

Features

Balcony
Double glazing
Guest WC
Guestroom
Kitchen appliances
Near amenities
Pressurized water system

ΠΡΟΣΟΧΗ/ATTENTION
Πληροφορίες όπως τιμές ακινήτων και/ή διαθεσιμότητα ακινήτων που επισυνάπτονται στην ιστοσελίδα μας δεν είναι δεσμευτικές και δίνεται να